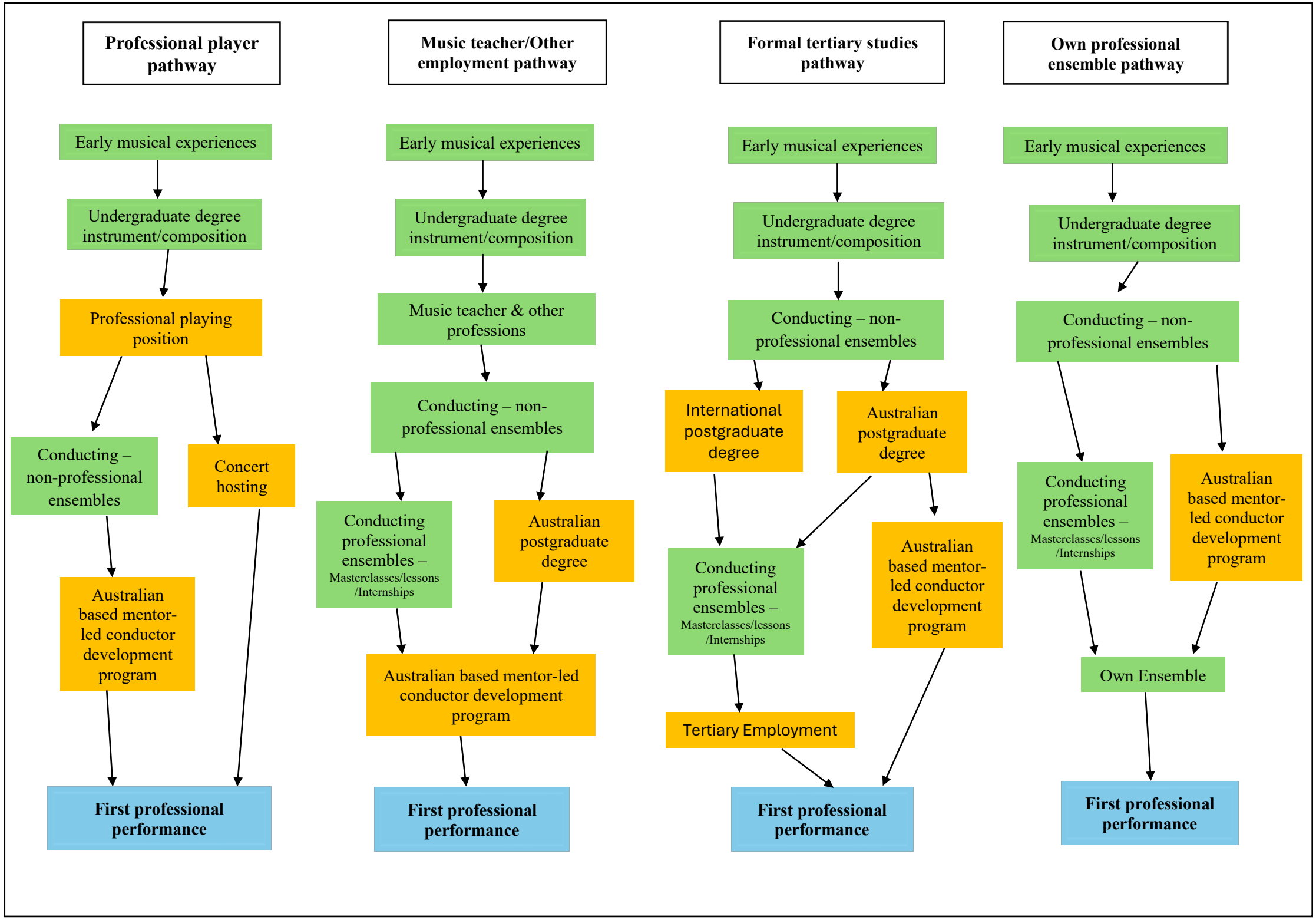
Professional player pathway
Early musical experiences
Undergraduate degree instrument/composition
Professional playing position
Conducting – non-professional ensembles
Concert hosting
Australian based mentor-led conductor development program
First professional performance
Music teacher/Other employment pathway
Early musical experiences
Undergraduate degree instrument/composition
Music teacher & other professions
Conducting – non-professional ensembles
Conducting professional ensembles – Masterclasses/lessons /Internships
Australian postgraduate degree
Australian based mentor-led conductor development program
First professional performance
Formal tertiary studies pathway
Early musical experiences
Undergraduate degree instrument/composition
Conducting – non-professional ensembles
International postgraduate degree
Australian postgraduate degree
Conducting professional ensembles – Masterclasses/lessons /Internships
Australian based mentor-led conductor development program
Tertiary Employment
First professional performance
Own professional ensemble pathway
Early musical experiences
Undergraduate degree instrument/composition
Conducting – non-professional ensembles
Conducting professional ensembles – Masterclasses/lessons /Internships
Australian based mentor-led conductor development program
Own Ensemble
First professional performance